

# THE CITY OF NAPOLEON

## BUILDING & ZONING DEPARTMENT

255 W. RIVERVIEW

(419)592-4010

---

### Plumbing Permit

Permit Number: PL2007-32

Page 1 of 2

Printed: 9/10/2007

---

### ADDRESS:

## 852 Monroe St.

### Applicant

Name: Moore's Plumbing

Address: O-829 Co Rd 11C

Approval Date: 9/10/2007

419-599-1993

---

### Owners

Name: Mr. Milt Apel

Address: 908 W Riverview Ave

Napoleon, OH 43545

Phone: 419-592-4268

---

### Contractors

Contractor Type: Other

Name: Moore's Plumbing

Address: O-829 Co Rd 11C

Napoleon, OH 43545

Phone: 419-599-1993

---

### Contractors

Contractor Type: Builder

Name: JA Hillis LLC

Address: 13645 County Road M

Napoleon, OH 43545

Phone: 419-591-1410

---

### Fees and Receipts:

Number	Description	Amount
FEE2007-493	Plumbing/outside clean out	\$25.00

Total Fees: \$25.00

RCPT2007-390

\$25.00

Total Receipts: \$25.00

sewer repair

APPLICANT'S SIGNATURE: \_\_\_\_\_

DATE: \_\_\_\_\_



# CITY OF NAPOLEON GENERAL PERMIT APPLICATION

THIS APPLICATION IS FOR RESIDENTAL CONSTRUCTION INCLUDING BUILDING, ELECTRICAL, PLUMBING, MECHANICAL, DEMOLITIONS, REMODELING.

DATE: \_\_\_\_\_ JOB LOCATION: 852 Monroe

OWNER: Apal PHONE: \_\_\_\_\_

OWNER ADDRESS: 852 Monroe CITY: \_\_\_\_\_ ZIP: \_\_\_\_\_

CONTRACTOR: Moore's

PHONE #: \_\_\_\_\_ CELL PHONE#: \_\_\_\_\_

CONTRACTOR LICENSED WITH THE CITY OF NAPOLEON?: YES  NO:

Is any of the above job going to be subcontracted out? Yes  No:

If yes to whom: JA Hillis

DESCRIPTION OF WORK TO BE PERFORMED: \_\_\_\_\_

ESTIMATED COMPLETION DATE: \_\_\_\_\_

## PLEASE MARK THE TYPE OF WORK YOU WILL BE PERFORMING

- |  |   |
|--|---|
| <input type="checkbox"/> A/C ADD ON 1%                 | <input type="checkbox"/> REMODELING 1%            |
| <input type="checkbox"/> BOILER REPLACEMENT 1%         | <input type="checkbox"/> ROOFING 1%               |
| <input type="checkbox"/> CURBING                       | <input type="checkbox"/> SEWER REPAIRS**          |
| <input type="checkbox"/> DECKS * 1%                    | <input type="checkbox"/> SIDEWALK*                |
| <input type="checkbox"/> DRIVEWAY*                     | <input type="checkbox"/> SIDING 1%                |
| <input type="checkbox"/> ELECTRICAL SERVICE UPGRADE 1% | <input type="checkbox"/> SHED* (under 200 sq ft)  |
| <input type="checkbox"/> ELECTRICAL SERVICE NEW 1%     | <input type="checkbox"/> SHED* (over 200 sqft) 1% |
| <input type="checkbox"/> SWIMMING POOL* 1%             | <input type="checkbox"/> FENCE*                   |
| <input type="checkbox"/> FURNACE REPLACEMENT 1%        | <input type="checkbox"/> TEMP ELECTRIC 1%         |
| <input type="checkbox"/> ADDITIONS* 1%                 | <input type="checkbox"/> FURNACE NEW 1%           |
| <input type="checkbox"/> WATER TAP (size _____")       | <input type="checkbox"/> WINDOWS /DOORS 1%        |
| <input type="checkbox"/> LAWN METER 1%                 |   |
| <input type="checkbox"/> PLUMBING 1%                   |   |

## 1%- EFFECTIVE JUNE 1, 2007 BOARD OF BUILDING STANDARDS FEE

\*PLEASE INCLUDE A PICTURE SHOWING MEASUREMENTS FROM EXISTING STRUCTURES AND PROPERTY LINES. INDICATING THE TYPE OF WORK YOU WISH TO PERFORM.

\*\* IF WORK REQUIRES GOING INTO THE STREET A STREET BOND IS REQUIRED!

FOR PERMIT COSTS PLEASE FILL OUT REVERSE SIDE.



Date Installed: 9-11-07  
Installed by: Kim Moore

Inspected by:  
Rex Moll

Res # 852 and 852½

Monroe St.

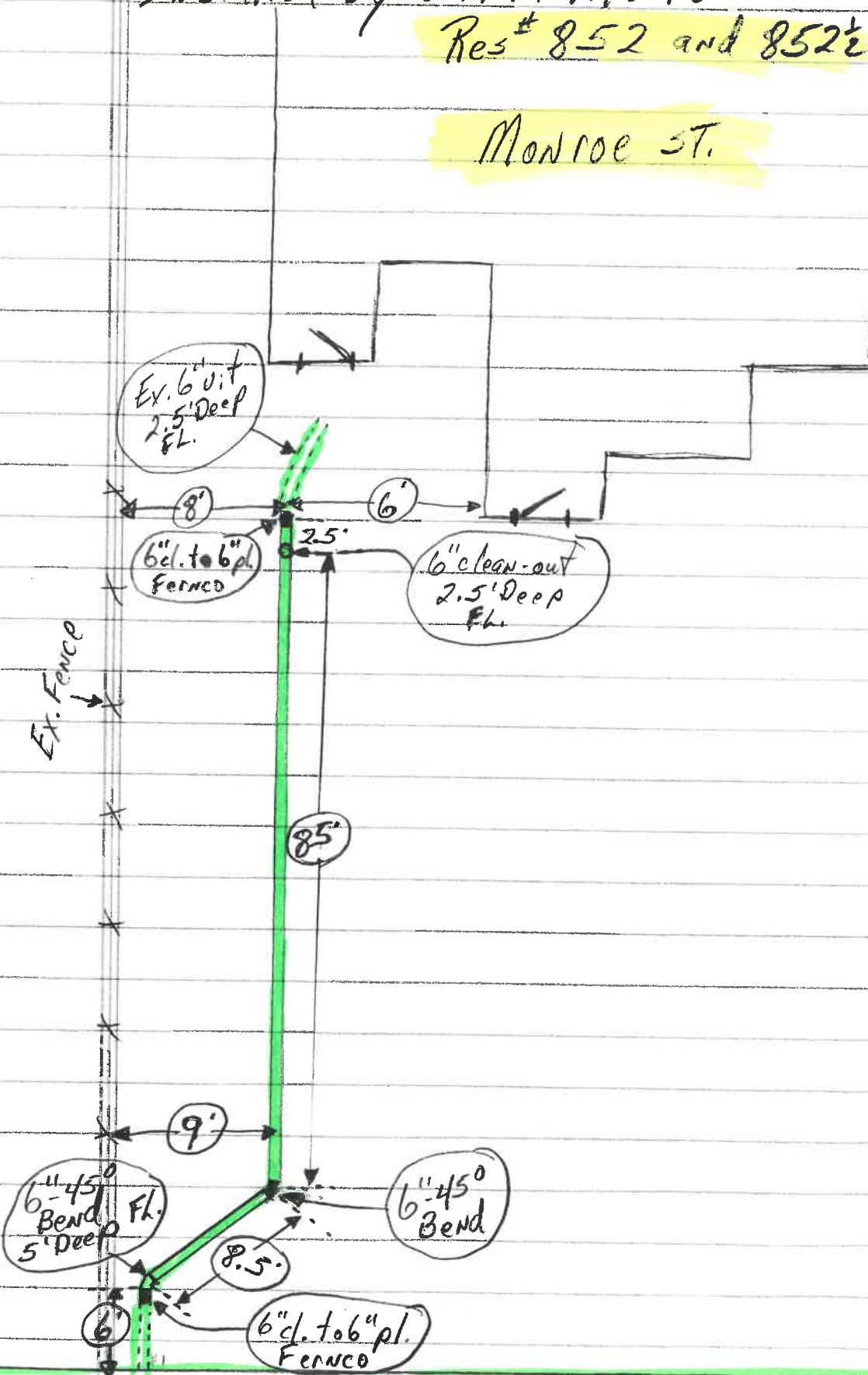

Fillmore St

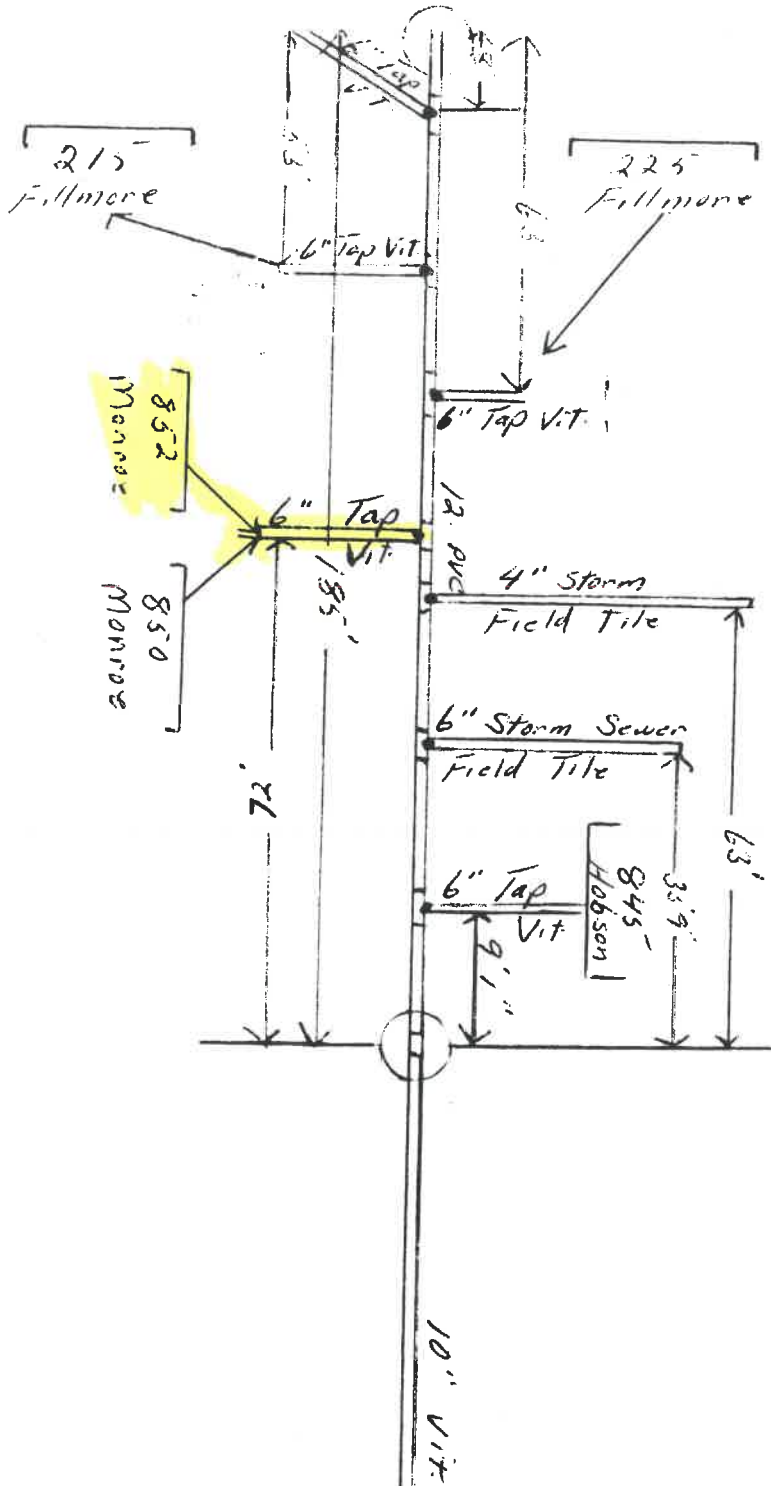

Sanitary Sewer

Hobson St.

Monroe St

Shelby St

Date Installed: 9-11-07  
Installed by: Kim Moore  
Res # 852 and 852 1/2

Inspected by:  
Rex Moll

Monroe St.

